

**GENERAL NOTES**

- All dimensions to be checked on site. Written dimensions to be referred to scale dimensions.
- All walls less than 200mm to be reinforced with hoop iron at every alternate course.
- All reinforced concrete work is to be in accordance with structural engineering details.
- All sanitary work to be in accordance with local authorities' rules and regulations.
- Where drain passes under building or driveway area, pipes to be of cast iron or encased in 150mm concrete.
- All waste pipes and soil pipes are to be in ducts and the bends to have all cleaning eyes accessible from outside.
- All windows and external glazed doors to have burglar proofing to architects details.
- All door frames to be rebated molded to and be full width of wall with molded architraves to details. Provide rubber door stopper to all doors.
- Staircase and lobby doors to be self-closing and 1/2 hour fire resistant.
- All internal plaster to be two coats steel floats.
- All manholes within building area, driveway and parking to have heavy duty airtight covers and double sealed.
- Provide PVC 125x100 EX or equivalent rainwater down pipes and 125x100 EX PVC gutter with brackets etc. where shown.
- All painting to be 3 coats.
- Lay a layer of paving slabs 500x500 on sand along the perimeter of the building where shown.
- Samples of fittings, materials etc. to be produced and approved before commencing work.
- All windows to have P.C cills. Built in P.V pelmet boxes and timber internal window cills and skirting.
- Steel trusses/ portal framed and purlins to be painted with two coats of oil paint.
- Firefighting equipment to be provided and installed by building fire consultants where shown on plan.

Project:

**PROPOSED CHURCH AND OFFICE BUILDING TO BE CONSTRUCTED AT EAST WARD C CELL, PANDWONG DIVISION KITGUM MUNICIPAL COUNCIL**

Client: **REVIVAL FOUNTAIN MINISTRIES-KITGUM**  
TEL N<sup>o</sup> 0777-205073

Client's Signature:

Architect:

Drawn: **R.S.O** Checked: **G.K**

JOB N<sup>o</sup>: **01-12/ABC/23** DATE: **08-December, 2023**

Drawing No: **01/ABC**

Drawing status: **Working Drawing For Submission To Kitgum Municipal Council.**

**REVISIONS**

No	Date	Description

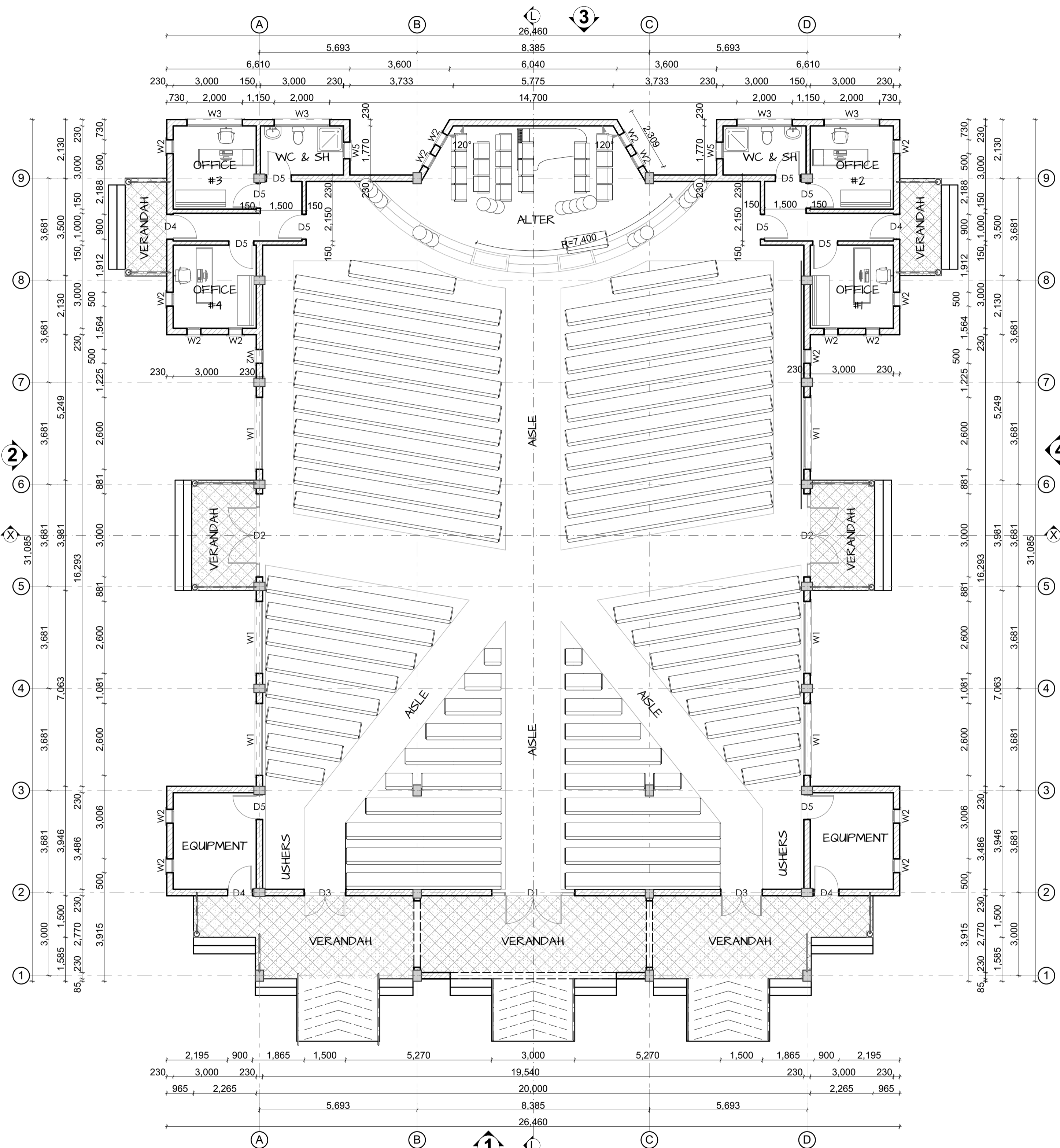

**GROUND PLAN**  
Scale 1:100 A1 paper

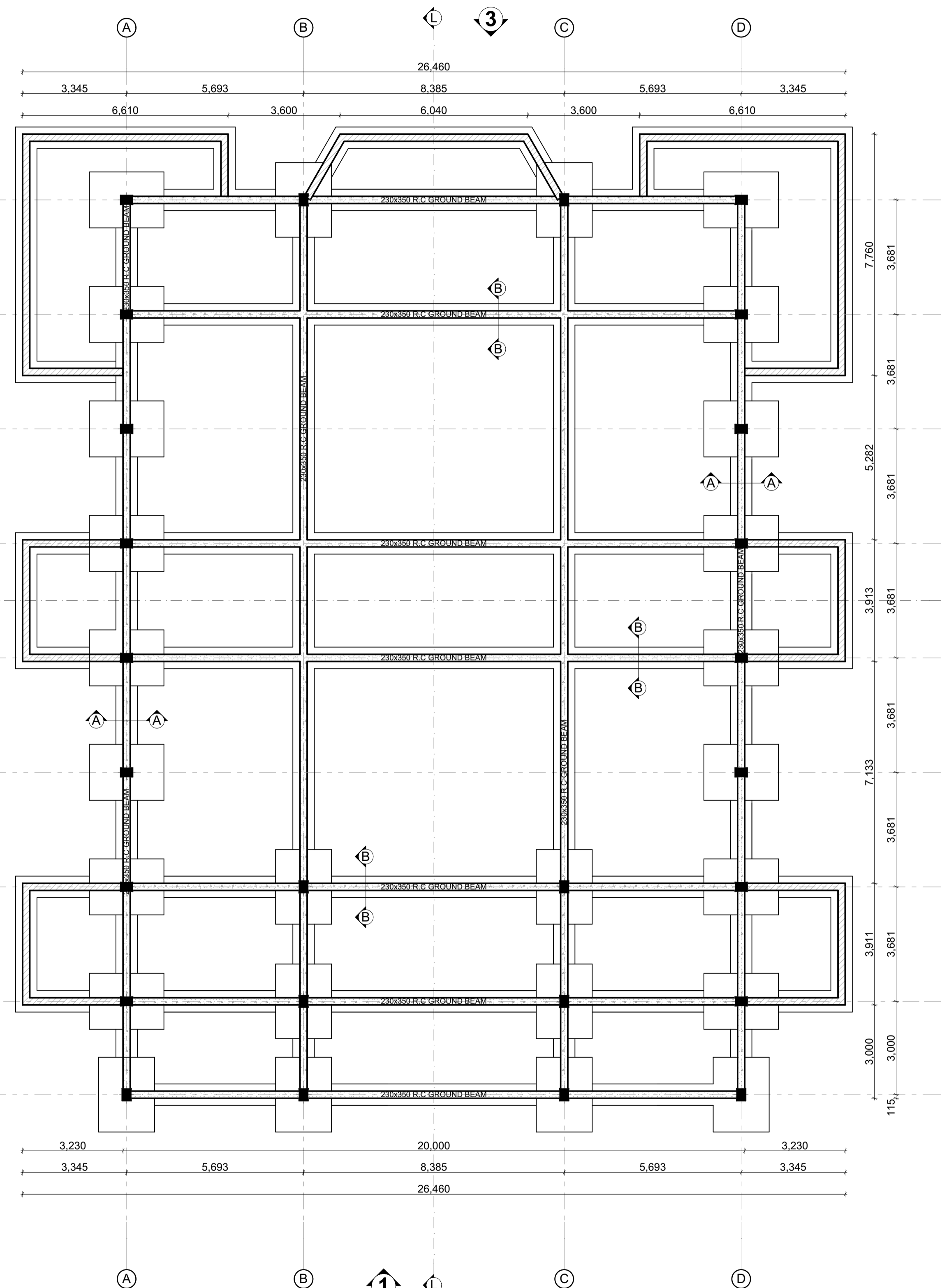

**FOUNDATION LAYOUT PLAN**  
Scale 1:100 A1 paper

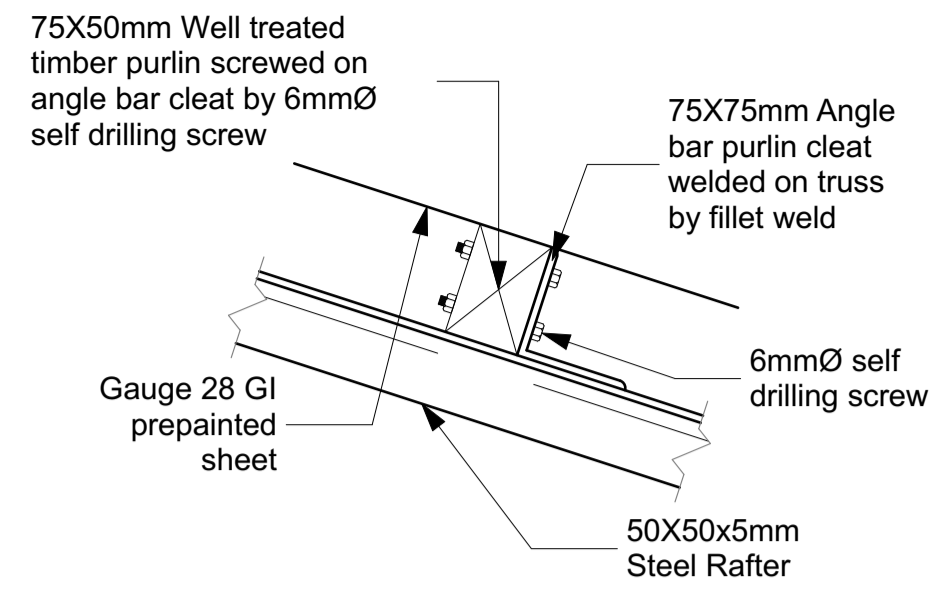

**Detail of Purlin**  
Scale 1:5 A1 paper

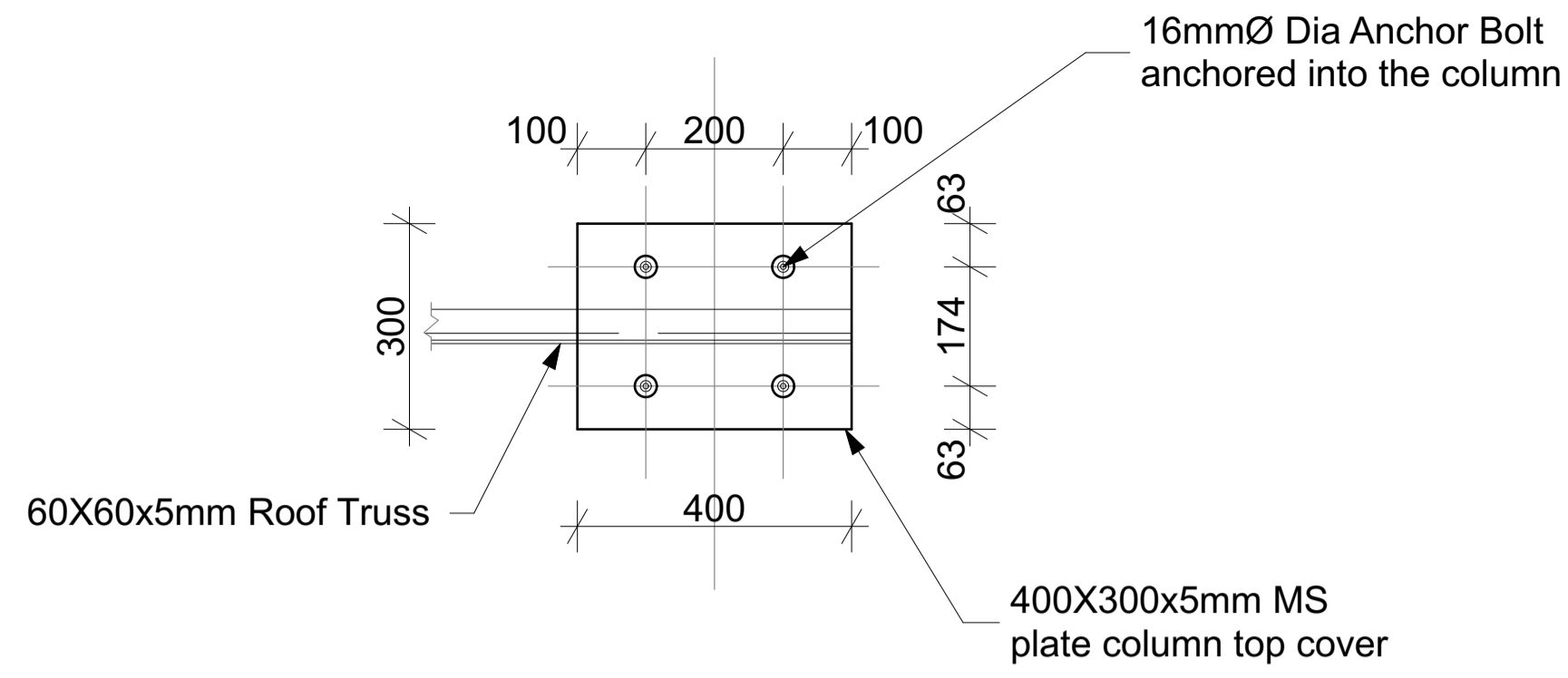

**Plan For Detail-01**  
Scale 1:10 A1 paper

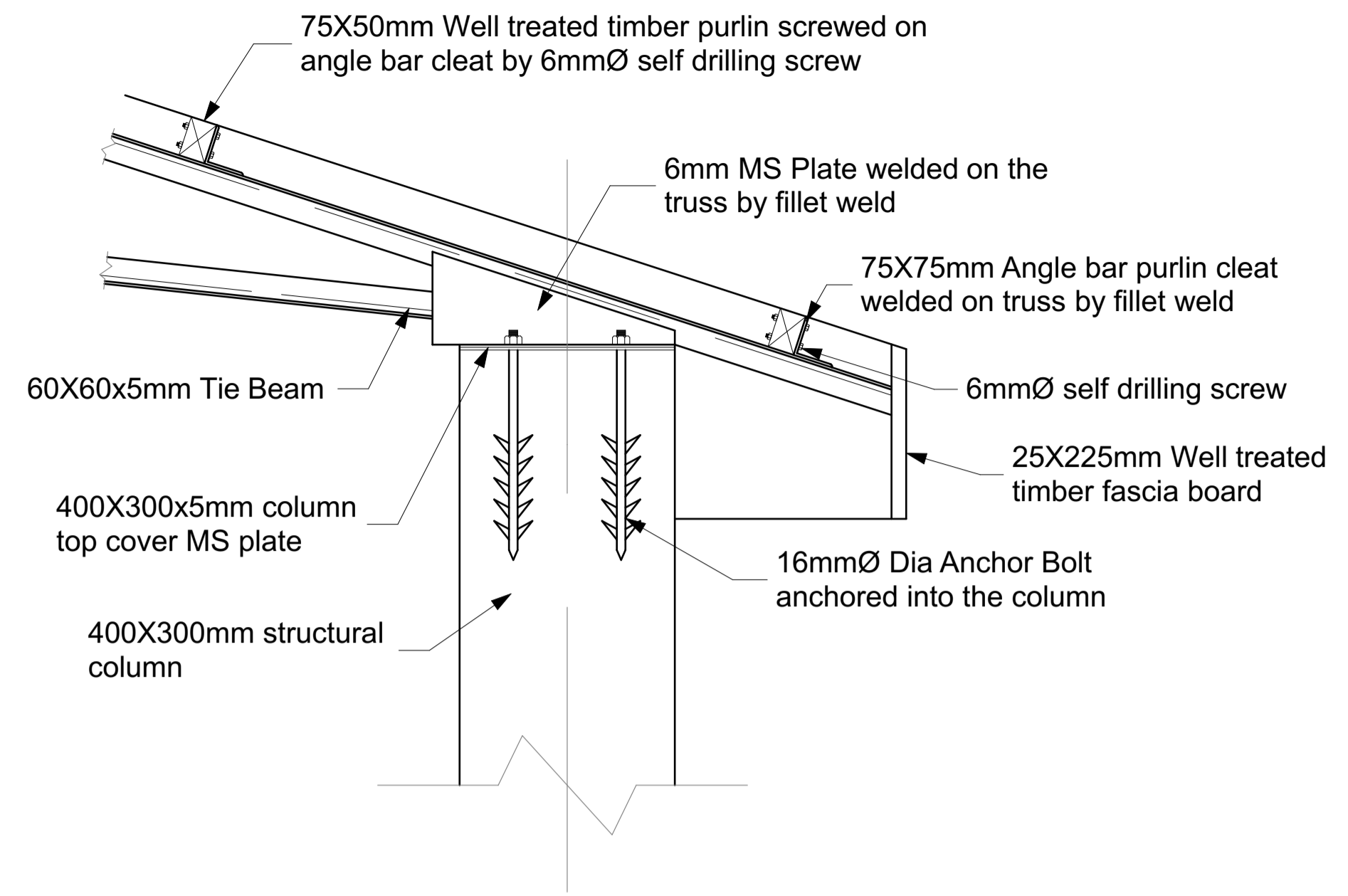

**Detail-01**  
Scale 1:10 A1 paper

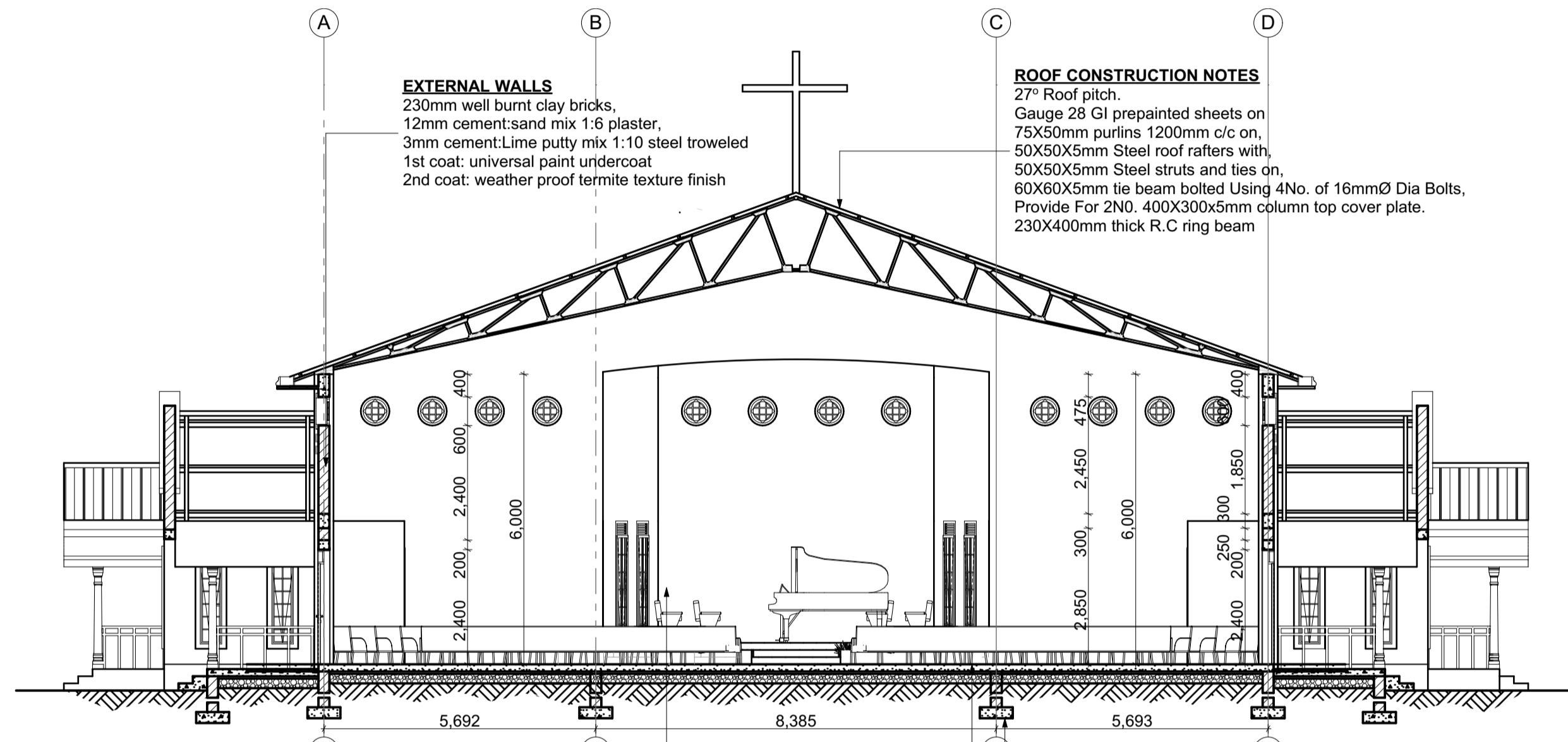

**SECTION X-X**  
Scale 1:100 A1 paper

**EXTERNAL WALLS**  
230mm well burnt clay bricks,  
12mm cement:sand mix 1:6 plaster,  
3mm cement:Lime putty mix 1:10 steel troweled  
1st coat: universal paint undercoat  
2nd coat: weather proof termite texture finish

**ROOF CONSTRUCTION NOTES**  
27° Roof pitch.  
Gauge 28 GI prepainted sheets on  
75X50mm purlins 1200mm c/c on,  
50X50X5mm Steel roof rafters with,  
50X50X5mm Steel struts and ties on,  
60X60X5mm tie beam bolted Using 4No. of 16mmØ Dia Bolts,  
Provide For 2No. 400X300x5mm column top cover plate.  
230X400mm thick R.C ring beam

**INTERNAL WALLS**  
150/230mm well burnt clay bricks  
12mm cement:sand mix 1:6 plaster,  
3mm cement:Lime putty mix 1:10 steel troweled  
1st coat: universal paint undercoat  
2nd coat: Vynil emulsion paint.

**FLOOR FINISHES**  
Cement niiro floor, smooth  
steel float finished,  
25mm cement:sand screed.

**FOUNDATION NOTES**  
150X20mm timber skirting on,  
150mm thk. conc. floor slab,  
Class 25 mix 1:3:6 L19 agg  
BRC Wire mesh A142  
1000 gauge polythene DPM on  
50mm Hardcore filling over  
Well compacted soil backfill  
690X230mm conc. strip foundation to Structural Engineer's detail

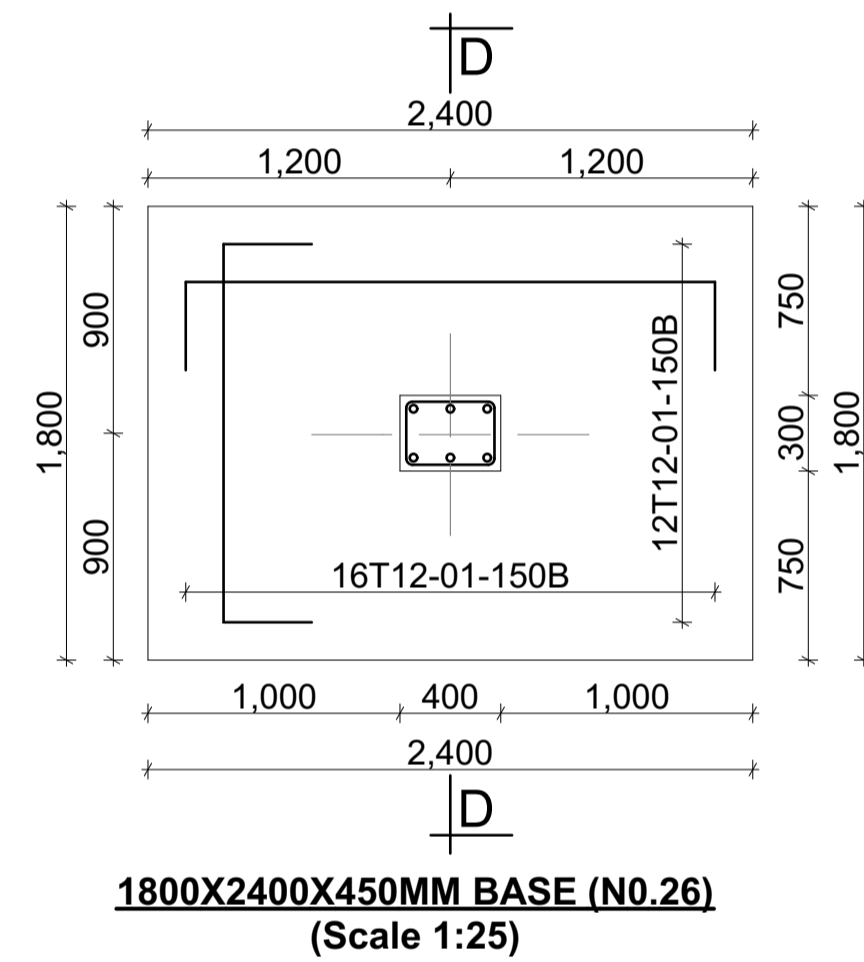

**1800X2400X450MM BASE (NO.26)**  
(Scale 1:25)

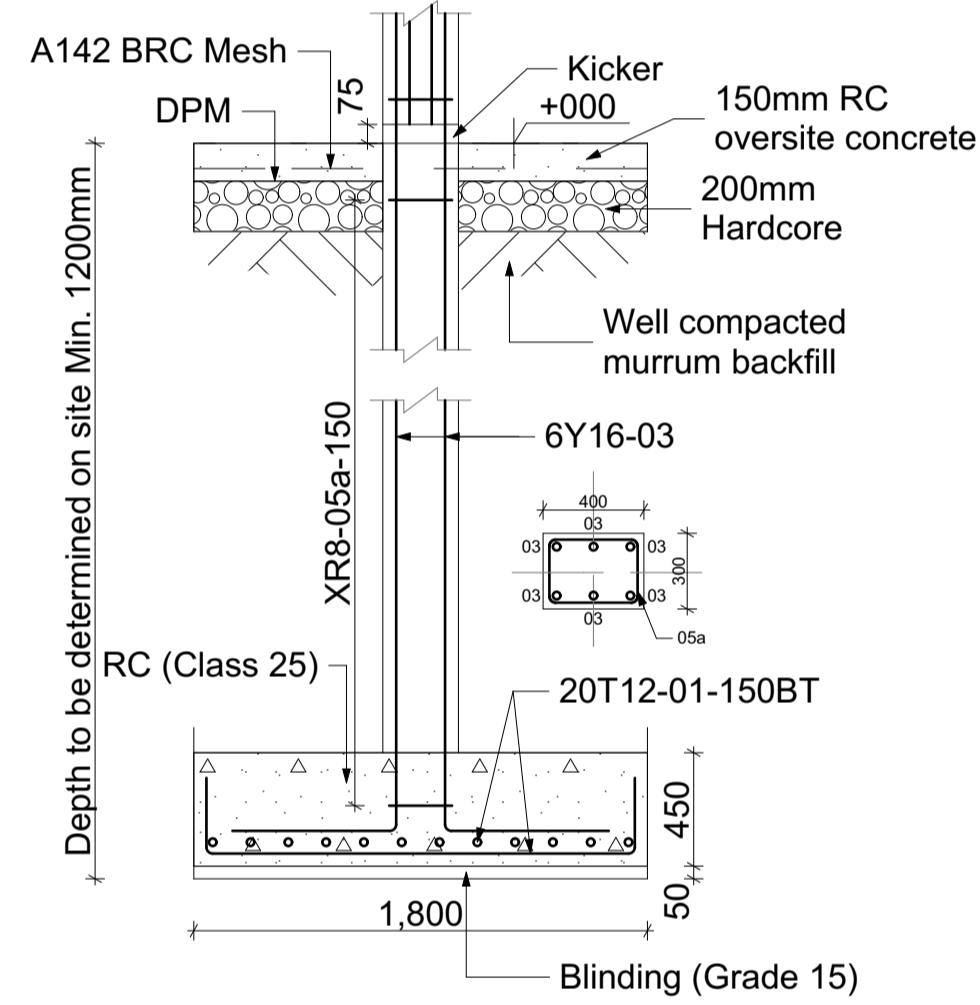

**SECTION D-D (Scale 1:25)**

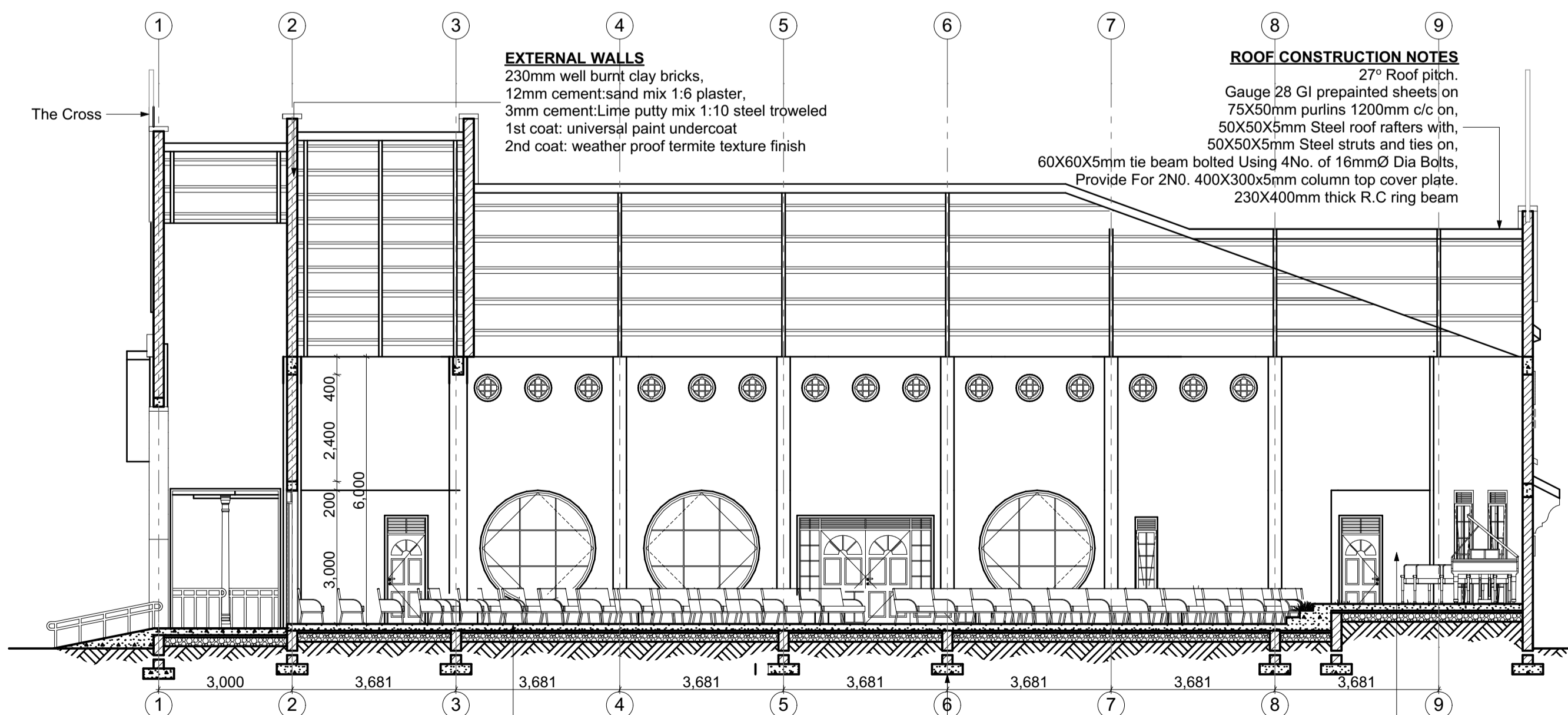

**SECTION L-L**  
Scale 1:100 A1 paper

**FLOOR FINISHES**  
Cement niiro floor, smooth  
steel float finished,  
25mm cement:sand screed.

**FOUNDATION NOTES**  
150X20mm timber skirting on,  
150mm thk. conc. floor slab,  
Class 25 mix 1:3:6 L19 agg  
BRC Wire mesh A142  
1000 gauge polythene DPM on  
50mm Hardcore filling over  
Well compacted soil backfill

**INTERNAL WALLS**  
150/230mm well burnt clay bricks  
12mm cement:sand mix 1:6 plaster,  
3mm cement:Lime putty mix 1:10 steel troweled  
1st coat: universal paint undercoat  
2nd coat: Vynil emulsion paint.

**ROOF CONSTRUCTION NOTES**  
27° Roof pitch.  
Gauge 28 GI prepainted sheets on  
75X50mm purlins 1200mm c/c on,  
50X50X5mm Steel roof rafters with,  
50X50X5mm Steel struts and ties on,  
60X60X5mm tie beam bolted Using 4No. of 16mmØ Dia Bolts,  
Provide For 2No. 400X300x5mm column top cover plate.  
230X400mm thick R.C ring beam

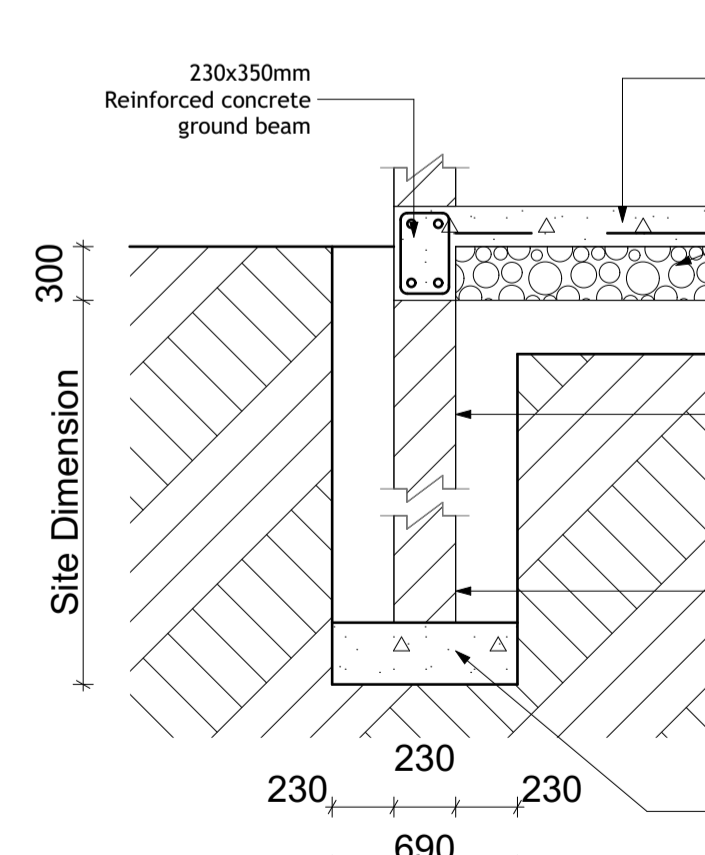

**SECTION A-A THROUGH STRIP FDTN**  
**230X690mm (Scale 1:25)**

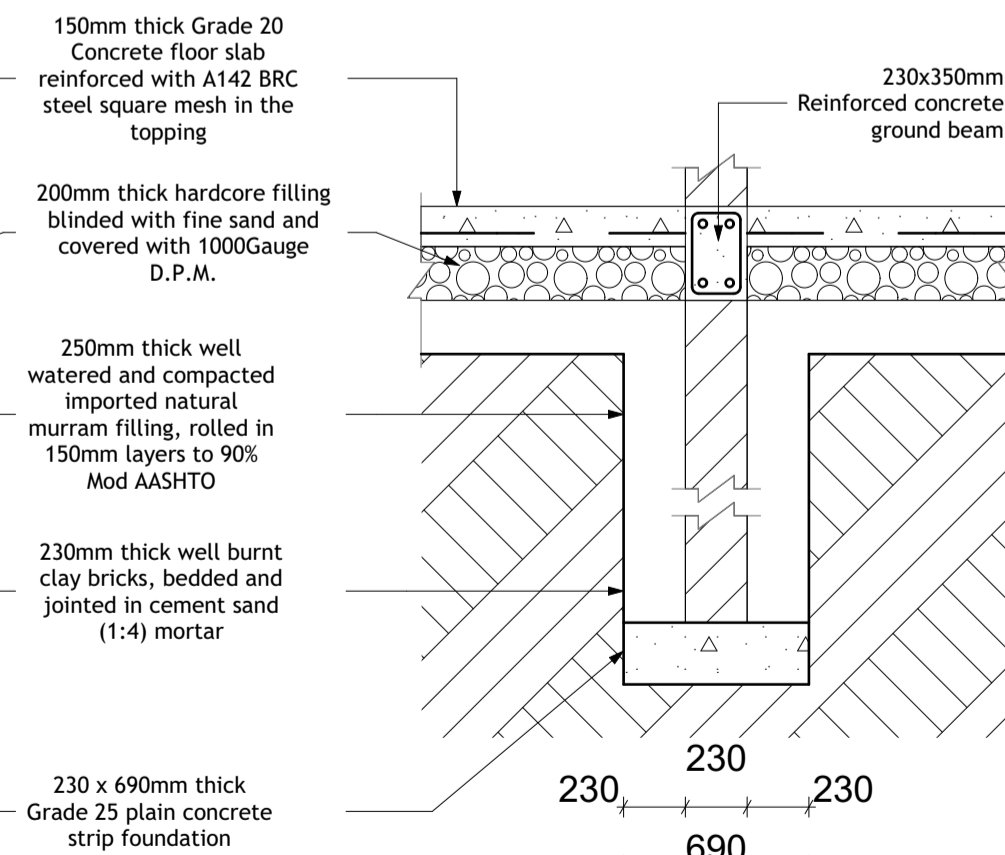

**SECTION B-B THROUGH STRIP FDTN**  
**230X690mm (Scale 1:25)**

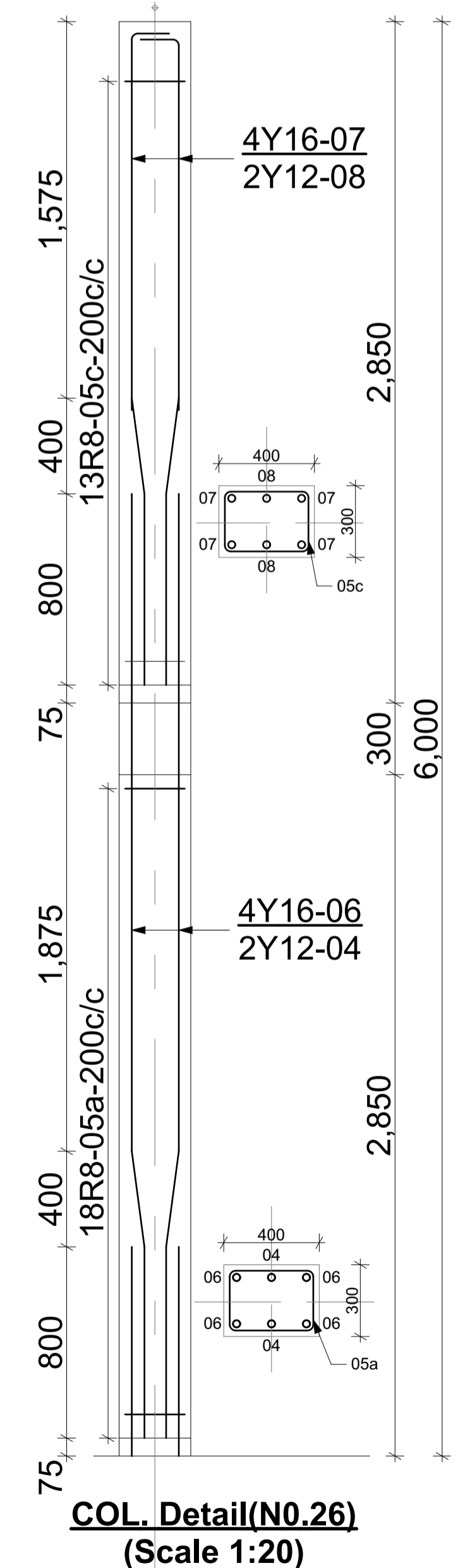

**COL. Detail (NO.26)**  
(Scale 1:20)

**GENERAL NOTES**

- All dimensions to be checked on site. Written dimensions to be referred to scale dimensions.
- All walls less than 200mm to be reinforced with hoop iron at every alternate course.
- All reinforced concrete work IS to be in accordance with structural engineering details.
- All sanitary work to be in accordance with local authorities' rules and regulations.
- Where drain passes under building or driveway area, pipes to be of cast iron or encased in 150mm concrete.
- All waste pipes and soil pipes are to be in ducts and the bends to have all cleaning eyes accessible from outside.
- All windows and external glazed doors to have burglar proofing to architects details.
- All door frames to be rebated molded to and be full width of wall with molded architraves to details. Provide rubber door stopper to all doors.
- Staircase and lobby doors to be self-closing and 1/2 hour fire resistant.
- All internal plaster to be two coats steel floats.
- All manholes within building area, driveway and parking to have heavy duty airtight covers and double sealed.
- Provide PVC 125x100 EX or equivalent rainwater down pipes and 125x100 EX. PVC gutter with brackets etc. where shown.
- All painting to be 3 coats.
- Lay a layer of paving slabs 500x500 on sand along the perimeter of the building where shown.
- Samples of fittings, materials etc. to be produced and approved before commencing work.
- All windows to have P.C cills. Built in P.V pelmet boxes and timber internal window cills and skirting.
- Steel trusses/ portal framed and purlins to be painted with two coats of oil paint.
- Firefighting equipment to be provided and installed by building fire consultants where shown on plan.

Project:

**PROPOSED CHURCH AND OFFICE BUILDING TO BE CONSTRUCTED AT EAST WARD C CELL, PANDWONG DIVISION KITGUM MUNICIPAL COUNCIL**

Client: **REVIVAL FOUNTAIN MINISTRIES-KITGUM**

TEL N<sup>o</sup> 0777-205073

Client's Signature:

Architect:

Drawn: **R.S.O** Checked: **G.K**

JOB N<sup>o</sup>: **01-12/ABC/23** DATE: **08-December, 2023**

Drawing No: **02/ABC**

Drawing status: **Working Drawing For Submission To Kitgum Municipal Council.**

REVISIONS		
No	Date	Description



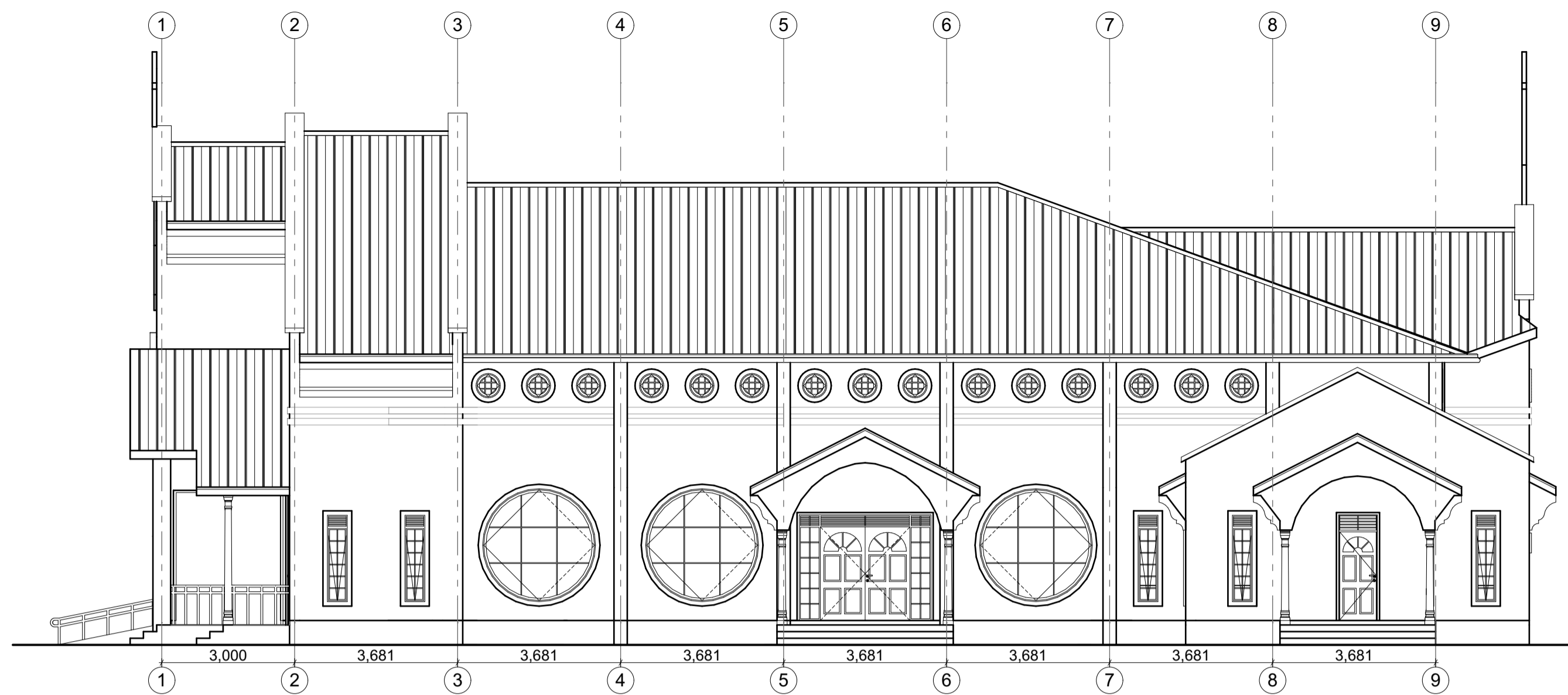

**ELEVATION 04**  
Scale 1:100 A1 paper

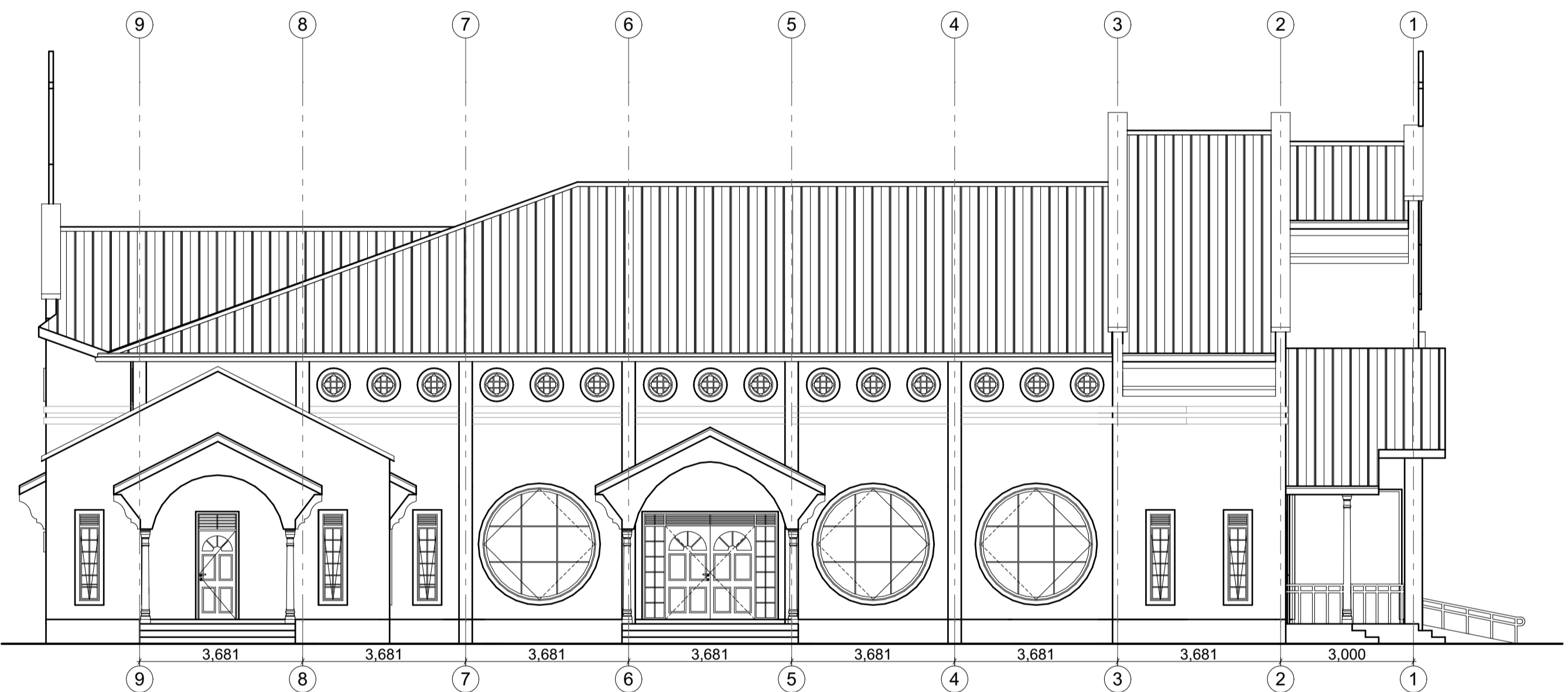

**ELEVATION 02**  
Scale 1:100 A1 paper

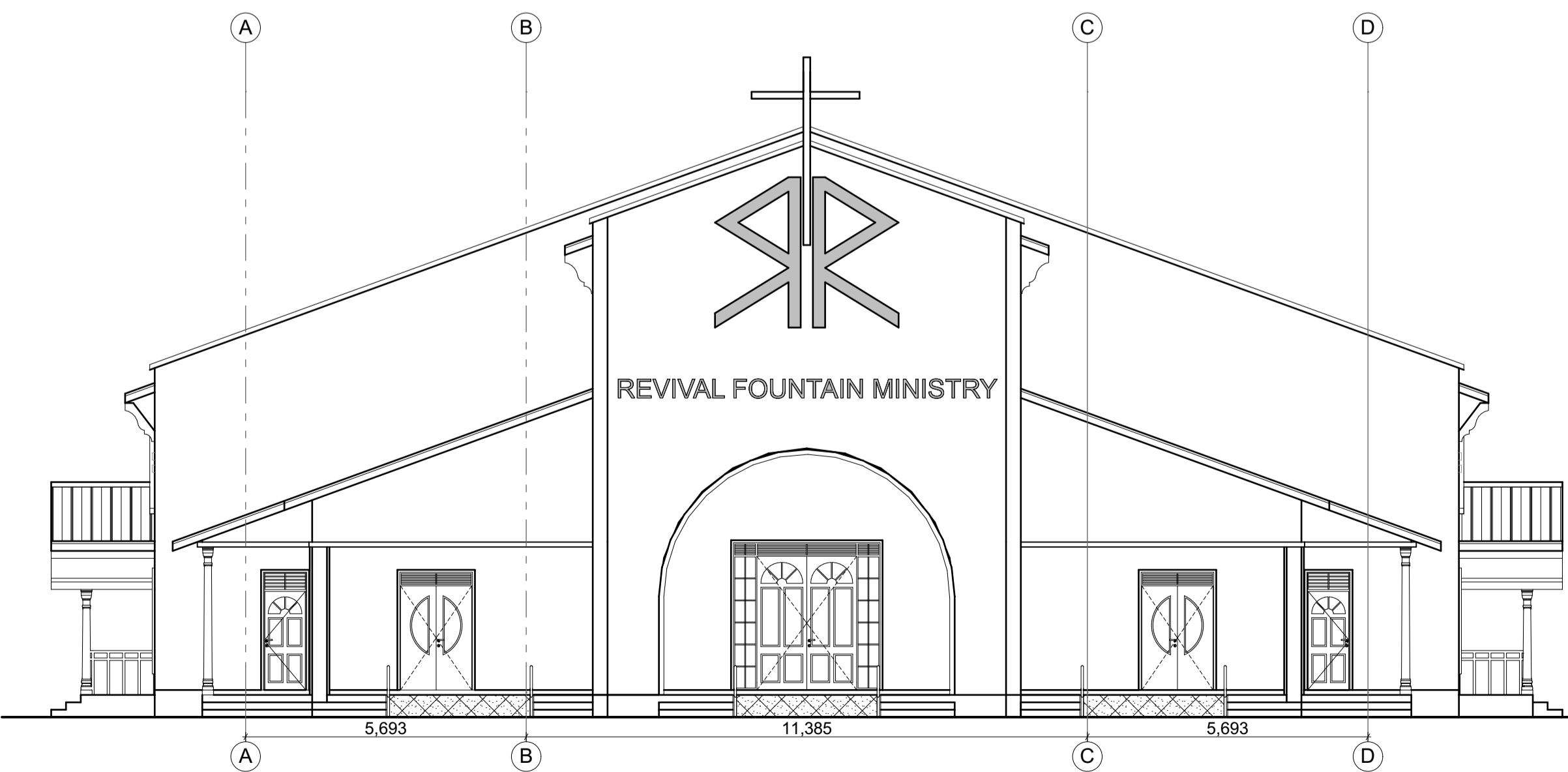

**ELEVATION 01**  
Scale 1:100 A1 paper

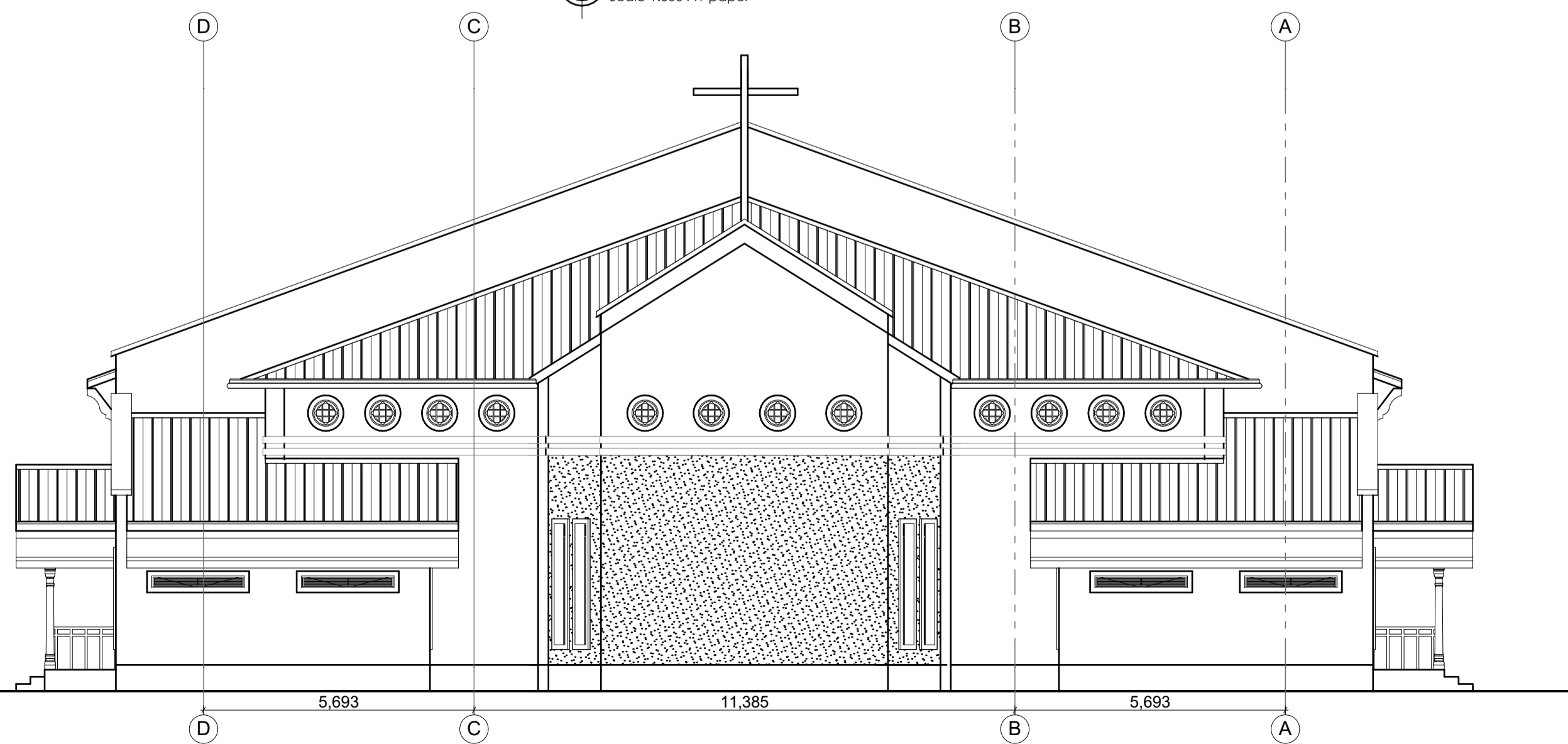

**ELEVATION 03**  
Scale 1:100 A1 paper



**SITE BLOCK PLAN**  
Scale 1:1000 A1 paper

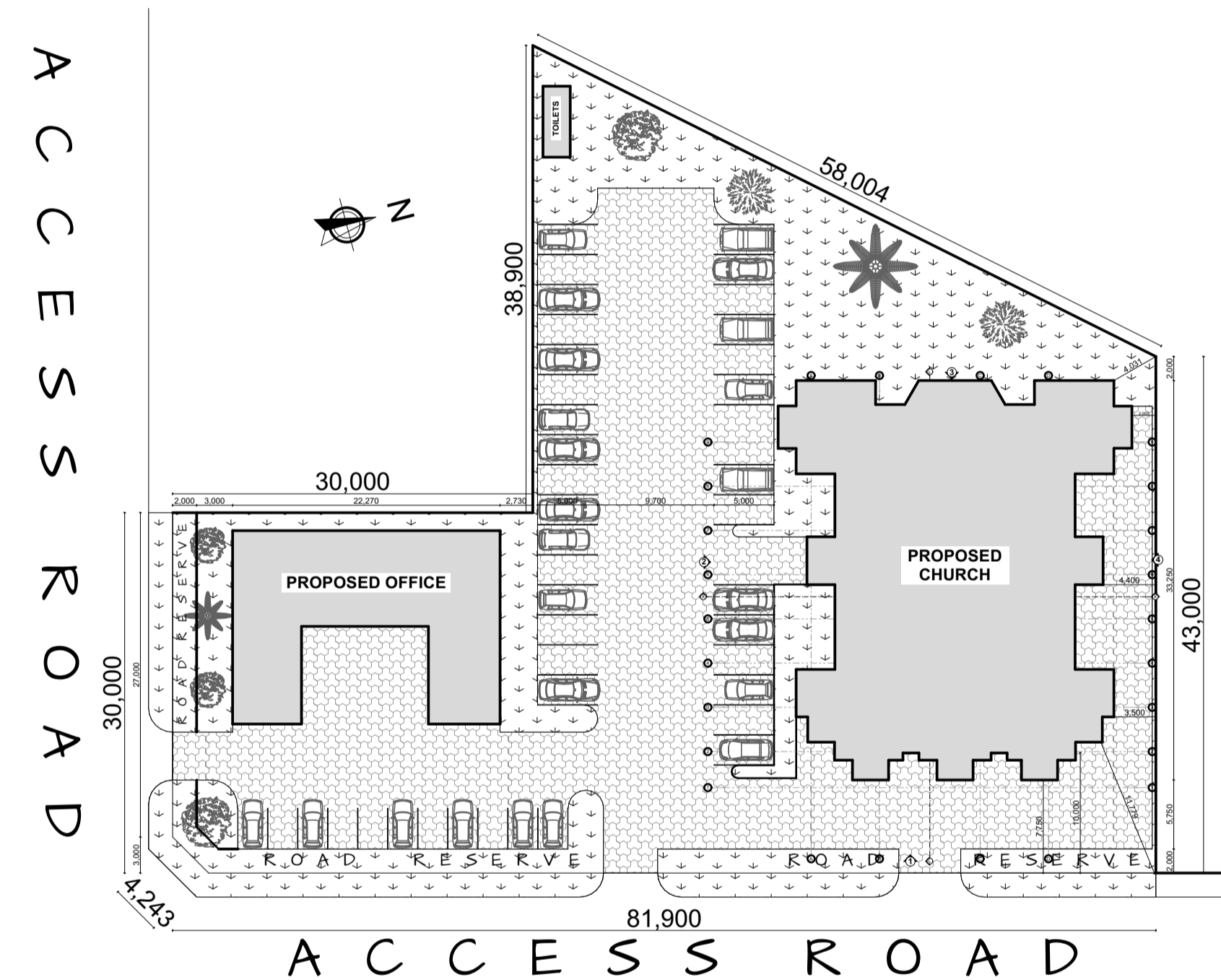

**SITE LAYOUT PLAN**  
Scale 1:500 A1 paper

**GENERAL NOTES**

1. All dimensions to be checked on site. Written dimensions to be referred to scale dimensions.
2. All walls less than 200mm to be reinforced with hoop iron at every alternate course.
3. All reinforced concrete work IS to be in accordance with structural engineering details.
4. All sanitary work to be in accordance with local authorities' rules and regulations.
5. Where drain passes under building or driveway area, pipes to be of cast iron or encased in 150mm concrete.
6. All waste pipes and soil pipes are to be in ducts and the bends to have all cleaning eyes accessible from outside.
7. All windows and external glazed doors to have burglar proofing to architects details.
8. All door frames to be rebated molded to and be full width of wall with molded architraves to details. Provide rubber door stopper to all doors.
9. Staircase and lobby doors to be self-closing and 1/2 hour fire resistant.
10. All internal plaster to be two coats steel floats.
11. All manholes within building area, driveway and parking to have heavy duty airtight covers and double sealed.
12. Provide PVC 125x100 EX or equivalent rainwater down pipes and 125x100 EX. PVC gutter with brackets etc. where shown.
13. All painting to be 3 coats.
14. Lay a layer of paving slabs 500x500 on sand along the perimeter of the building where shown.
15. Samples of fittings, materials etc. to be produced and approved before commencing work.
16. All windows to have P.C cills. Built in P.V pelmet boxes and timber internal window cills and skirting.
17. Steel trusses/ portal framed and purlins to be painted with two coats of oil paint.
18. Firefighting equipment to be provided and installed by building fire consultants where shown on plan.

Project:

**PROPOSED CHURCH AND OFFICE BUILDING TO BE CONSTRUCTED AT EAST WARD C CELL, PANDWONG DIVISION KITGUM MUNICIPAL COUNCIL**

Client:

**REVIVAL FOUNTAIN MINISTRIES-KITGUM**

TEL N<sup>o</sup> 0777-205073

Client's Signature:

Architect:

Drawn:  
R.S.O

Checked:  
G.K

JOB N<sup>o</sup>:

01-12/ABC/23

DATE:

08-December, 2023

Drawing No:

03/ABC

Drawing status:

**Working Drawing For Submission To Kitgum Municipal Council.**

**REVISIONS**

No	Date	Description

# SEPTIC TANK DETAIL

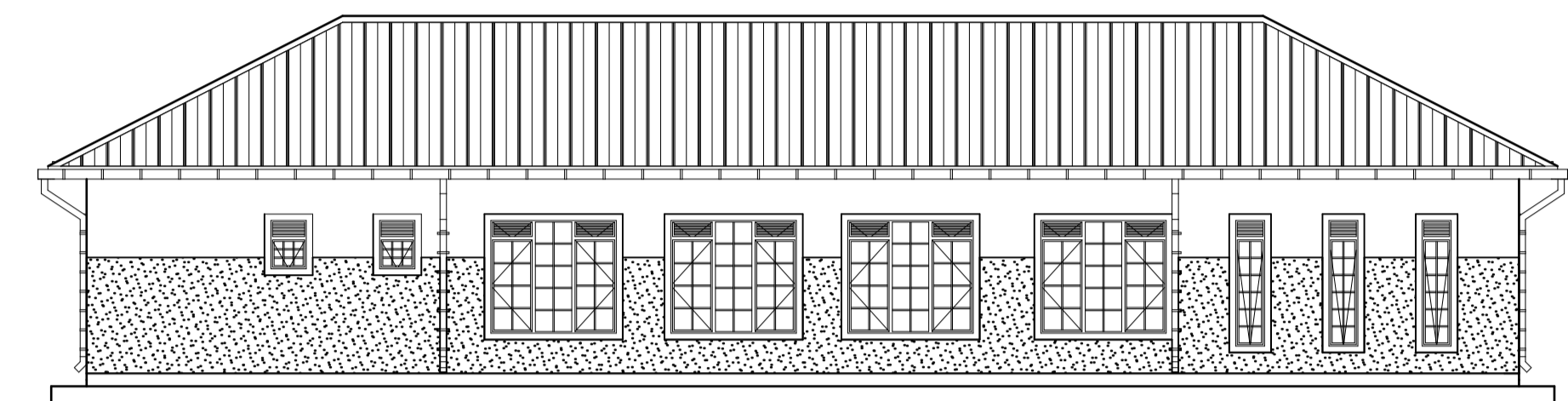
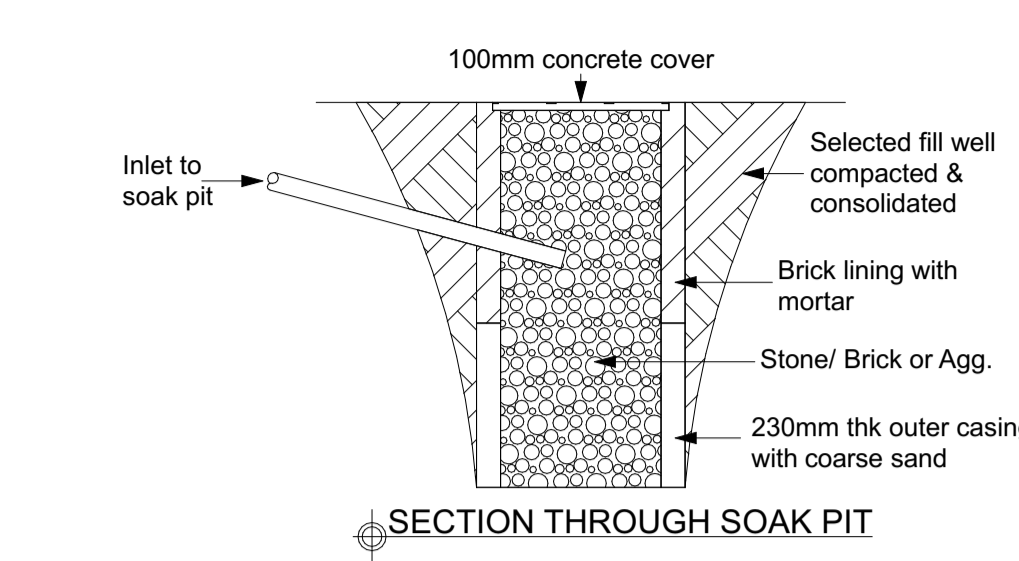
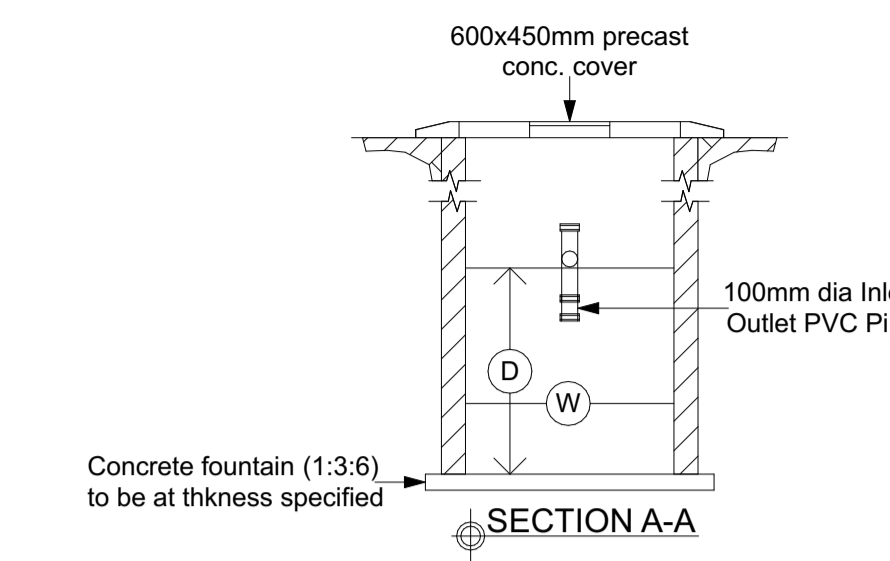
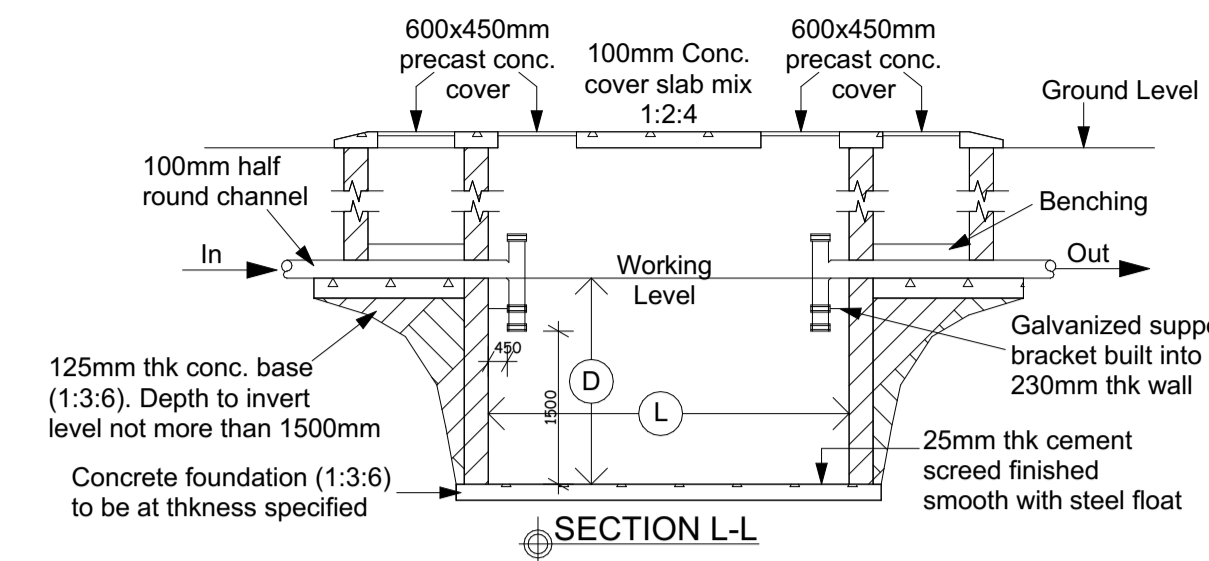
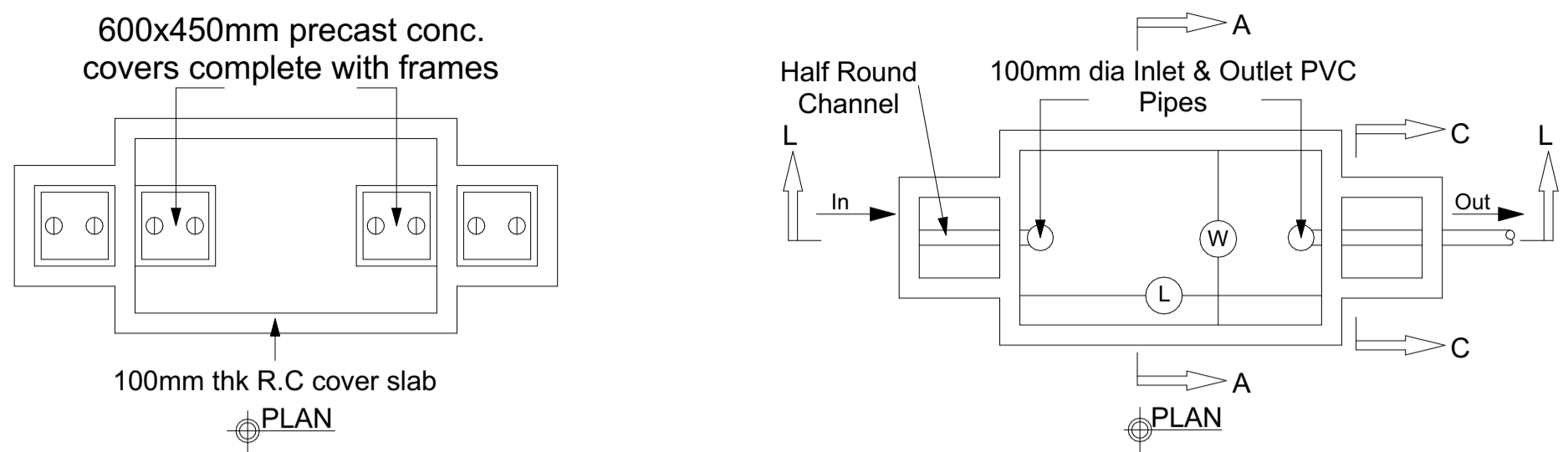

**ELEVATION 03**  
Scale 1:100 A1 paper

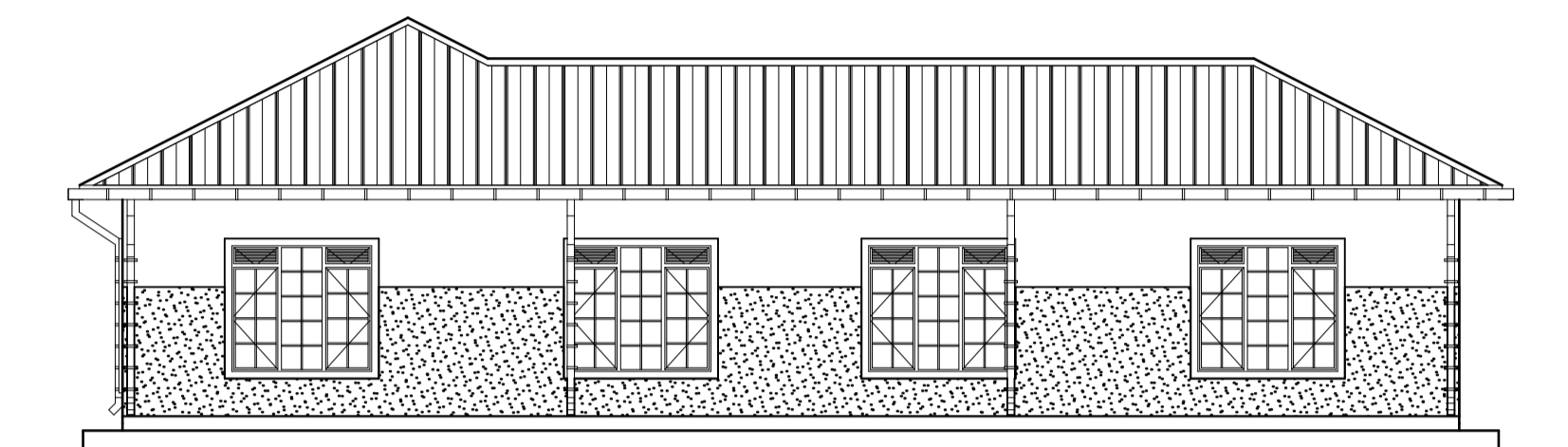

**ELEVATION 02**  
Scale 1:100 A1 paper

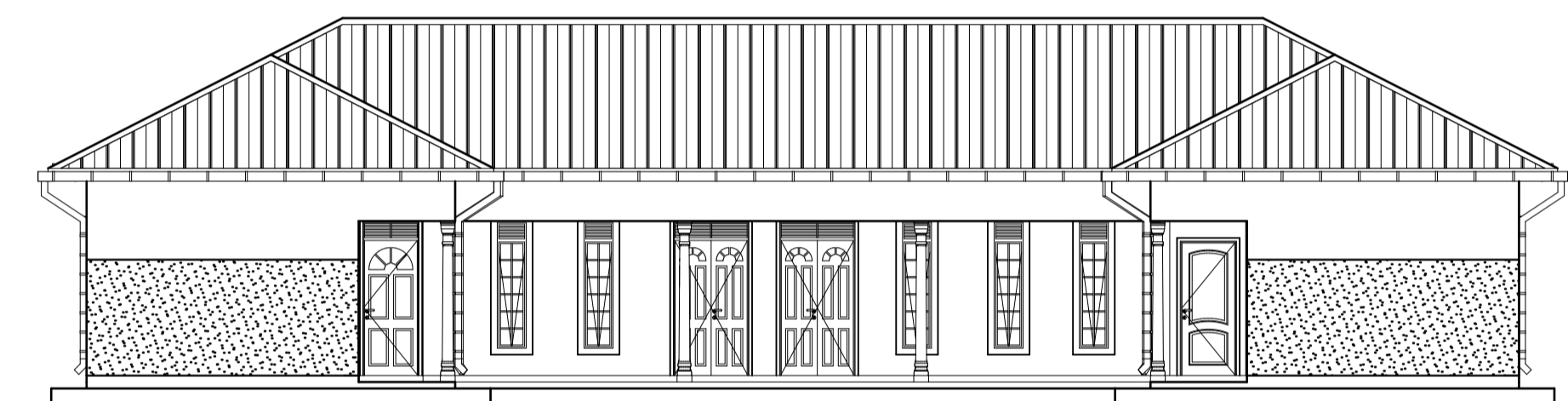

**ELEVATION 01**  
Scale 1:100 A1 paper

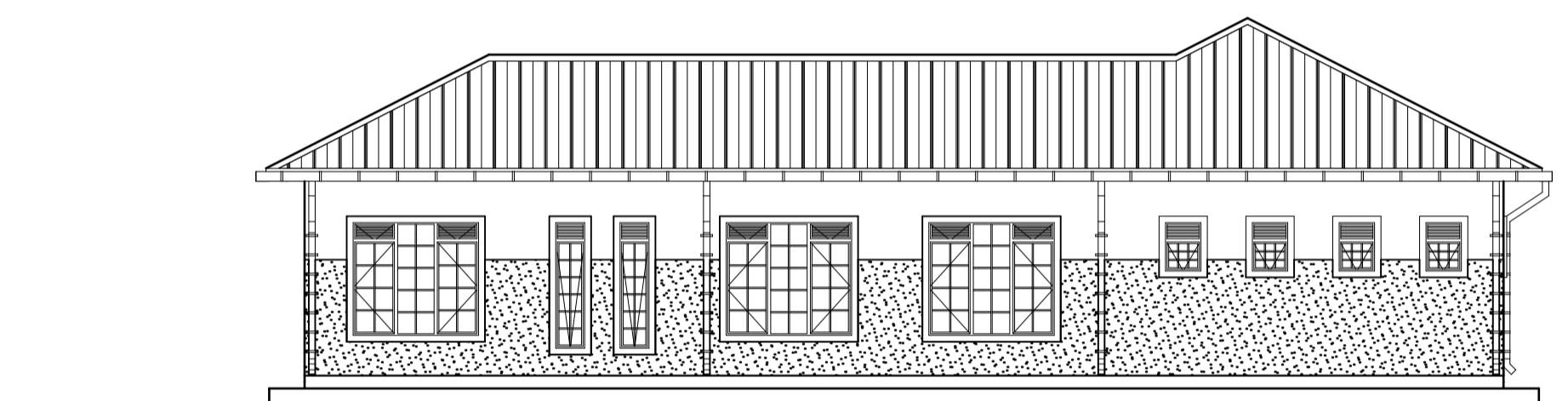

**ELEVATION 04**  
Scale 1:100 A1 paper

**Septic Tank Notes**  
600x450 mm cast iron cover on 100mm thk RC cover slab (1:2:4) on Selected fill well compacted & consolidated 125mm thk conc. base to pipes (1:3:6) 25mm thk cement sand screed finished smooth with steel float 125mm thk foundation concrete (1:3:6) Use 100mm dia. inlet/outlet cast iron pipe

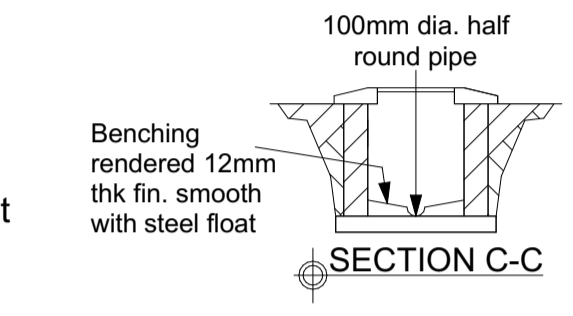

**Use the region in the table below corresponding to number of users to determine Septic Tanks Length, Depth and Width**

No. of Users	Length (L)	Width (W)	Depth (D)	Capacity (Ltrs)	Percolation Trenches
3-6	1800	675	900	1112.5	7.5
7-10	2250	675	900	1417.5	12.2
10-15	2500	675	900	1561.5	14.4
15-20	2800	675	900	1800	18.3
20-35	3300	675	900	2083.5	30.5

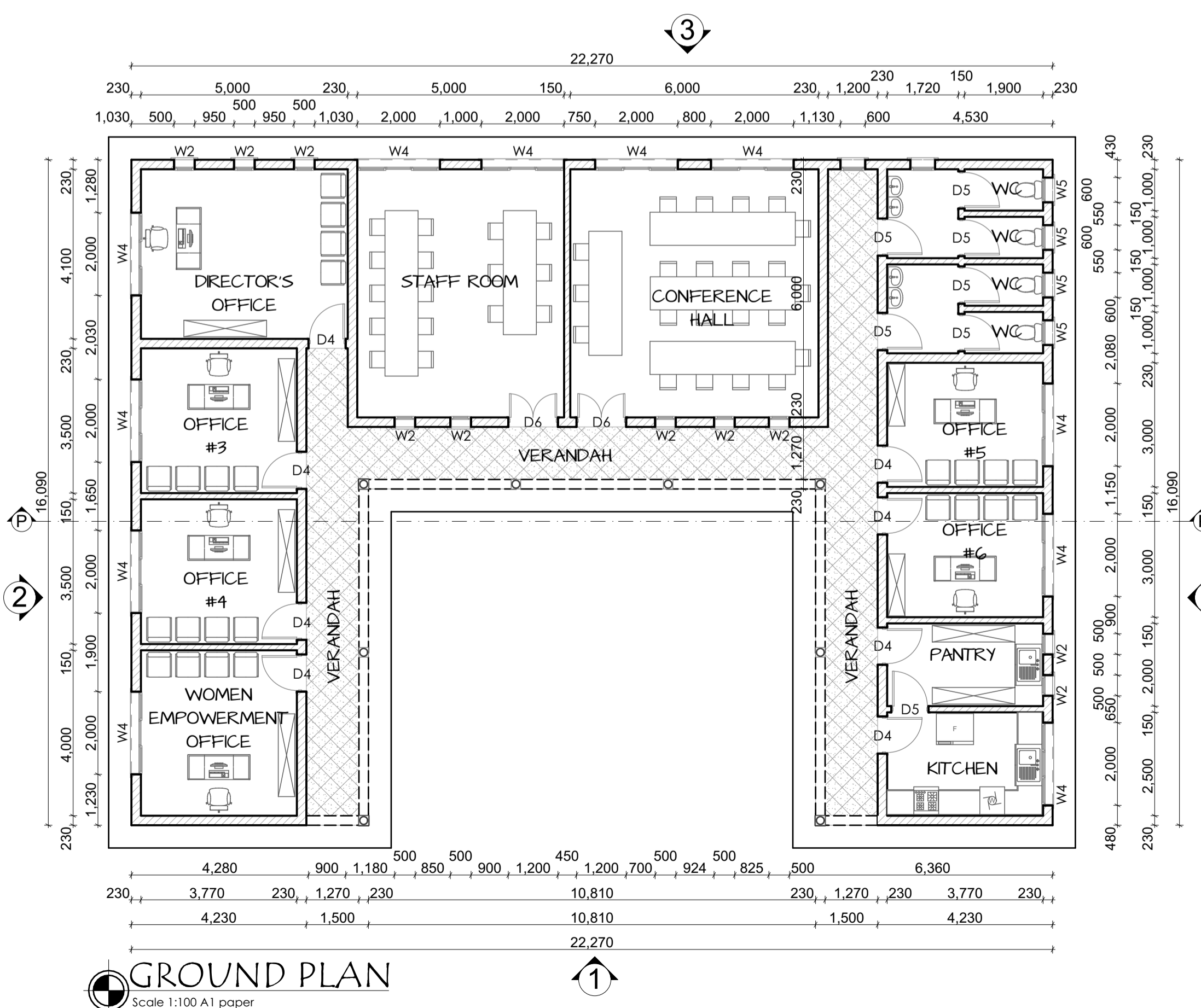

**GROUND PLAN**  
Scale 1:100 A1 paper

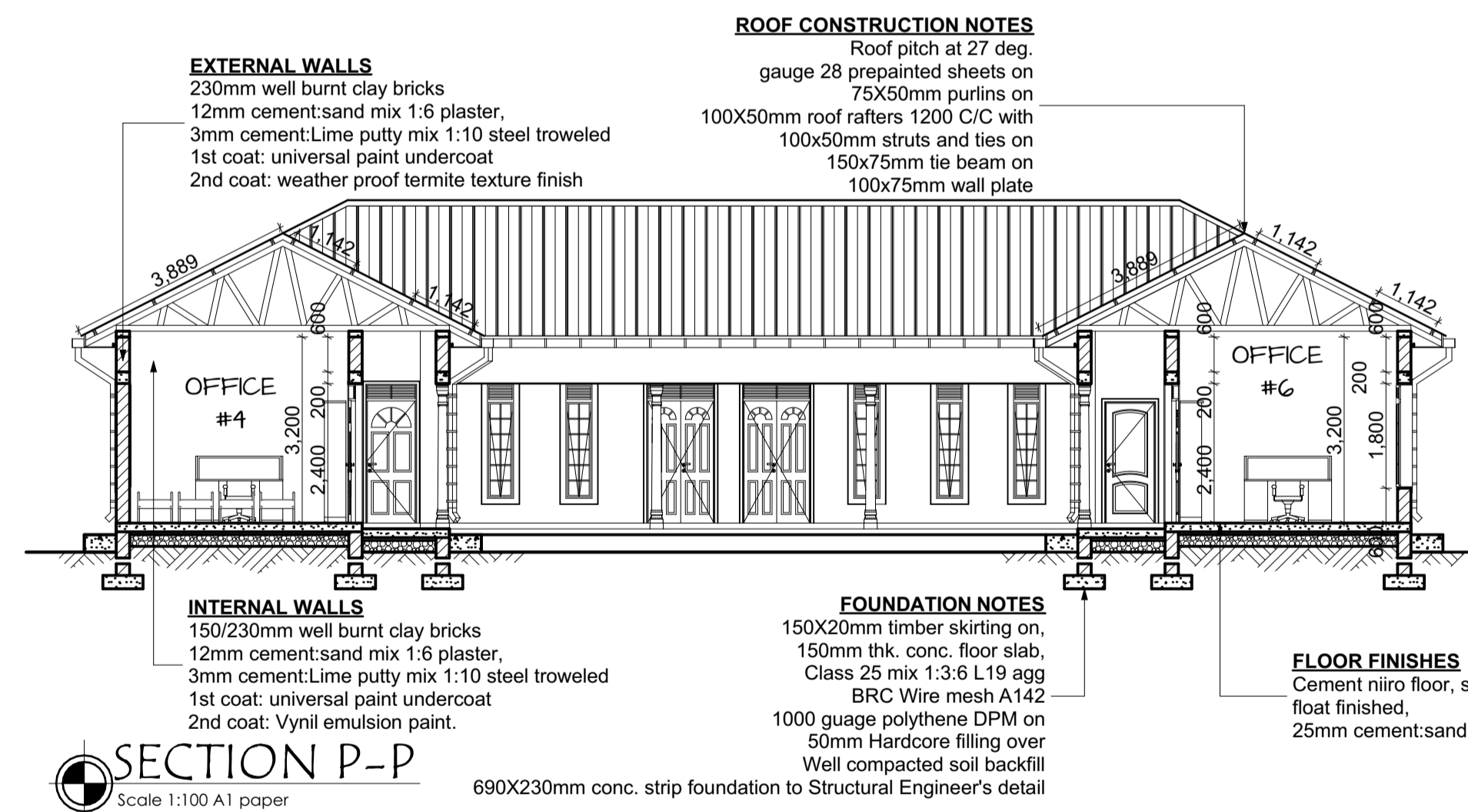

**SECTION P-P**  
Scale 1:100 A1 paper

**Window Schedule** Scale 1:100 A1 paper

Code	W1	W2	W3	W4	W5
Drawing					
Qty	6	28	4	11	6
Description	Alluminium Casement Glazing Window	Alluminium Casement Glazing Window	Alluminium Casement Fixed Louvers Vent	Alluminium Casement Glazing Window	Alluminium Casement Frosted Window
Location	Church	Church & Office	Church	Office	Church & Office

**Door Schedule** Scale 1:100 A1 paper

Code	D1	D2	D3	D6	D4	D5
Drawing						
Qty	1	2	2	2	11	18
Orientation						
Description	Alluminium Casement Partially Glazing Door With Side Lighting	Alluminium Casement Partially Glazing Door With Side Lighting	Alluminium Casement Partially Glazing Sound Proof Door	Alluminium Casement Partially Glazing Sound Proof Door	Alluminium Casement Glazing Door	Timber Panel Door With Gloss Paint On The Surface

## GENERAL NOTES

- All dimensions to be checked on site. Written dimensions to be referred to scale dimensions.
- All walls less than 200mm to be reinforced with hoop iron at every alternate course.
- All reinforced concrete work is to be in accordance with structural engineering details.
- All sanitary work to be in accordance with local authorities' rules and regulations.
- Where drain passes under building or driveway area, pipes to be of cast iron or encased in 150mm concrete.
- All waste pipes and soil pipes are to be in ducts and the bends to have all cleaning eyes accessible from outside.
- All windows and external glazed doors to have burglar proofing to architects details.
- All door frames to be rebated molded to and be full width of wall with molded architraves to details. Provide rubber door stopper to all doors.
- Staircase and lobby doors to be self-closing and 1/2 hour fire resistant.
- All internal plaster to be two coats steel floats.
- All manholes within building area, driveway and parking to have heavy duty airtight covers and double sealed.
- Provide PVC 125x100 EX or equivalent rainwater down pipes and 125x100 EX PVC gutter with brackets etc. where shown.
- All painting to be 3 coats.
- Lay a layer of paving slabs 500x500 on sand along the perimeter of the building where shown.
- Samples of fittings, materials etc. to be produced and approved before commencing work.
- All windows to have P.C. cills. Built in P.V. pelmet boxes and timber internal window cills and skirting.
- Steel trusses/ portal framed and purlins to be painted with two coats of oil paint.
- Firefighting equipment to be provided and installed by building fire consultants where shown on plan.

Project:  
**PROPOSED CHURCH AND OFFICE BUILDING TO BE CONSTRUCTED AT EAST WARD C CELL, PANDWONG DIVISION KITGUM MUNICIPAL COUNCIL**

Client:  
**REVIVAL FOUNTAIN MINISTRIES-KITGUM**  
TEL N<sup>o</sup> 0777-205073  
Client's Signature:

Architect:  
Drawn: **R.S.O** Checked: **G.K**

JOB N<sup>o</sup>: **01-12/ABC/23** DATE: **08-December, 2023**  
Drawing No: **04/ABC**

Drawing status:  
**Working Drawing For Submission To Kitgum Municipal Council.**

**REVISIONS**

No	Date	Description